

li Homed:In

18 Station Road, Southwater, RH13 9HQ

li H



Shipley Road

Southwater, Horsham, RH13 9BD

£475,000



3



1



2



ShIPLEY Road

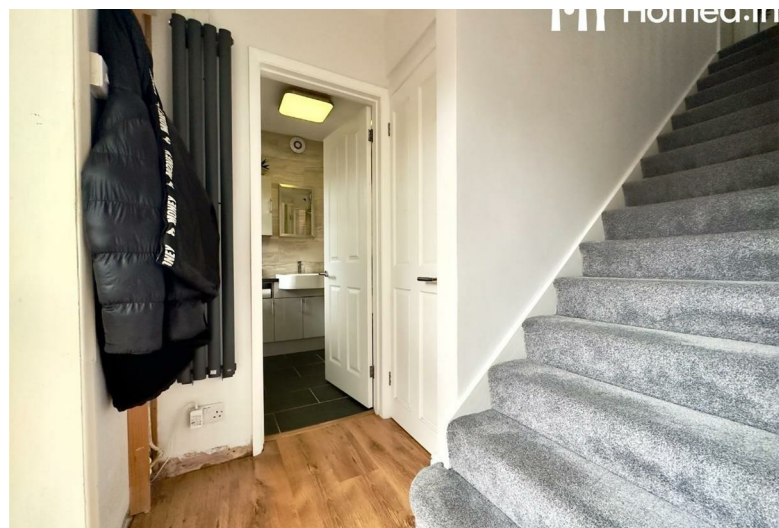

Description





Shipley Road, RH13

Approximate Gross Internal Area = 126.7 sq m / 1367 sq ft

Top Section:

- Bar: 2.36 x 2.26 (7'9" x 7'5")
- Home Office: 3.48 x 2.59 (11'5" x 8'6")

Ground Floor:

- Store: 4.14 x 2.18 (13'7" x 7'2")
- Store: 4.14 x 2.18 (13'7" x 7'2")
- Home Gym: 4.14 x 3.58 (13'7" x 11'8")
- Dining Room: 2.92 x 2.62 (9'7" x 8'7")
- Kitchen: 3.61 x 2.79 (11'10" x 9'2")
- Reception Room: 5.03 x 3.40 (16'6" x 11'2")
- Bathroom
- Staircase (Up/Down)
- IN (Entrance)

First Floor:

- Bedroom 1: 2.44 x 2.36 (8' x 7'9")
- Bedroom 2: 3.35 x 2.68 (11' x 8'1")
- Staircase (Up/Down)

Copyright 1999 by The McGraw-Hill Companies, Inc.

Energy Efficiency Graph

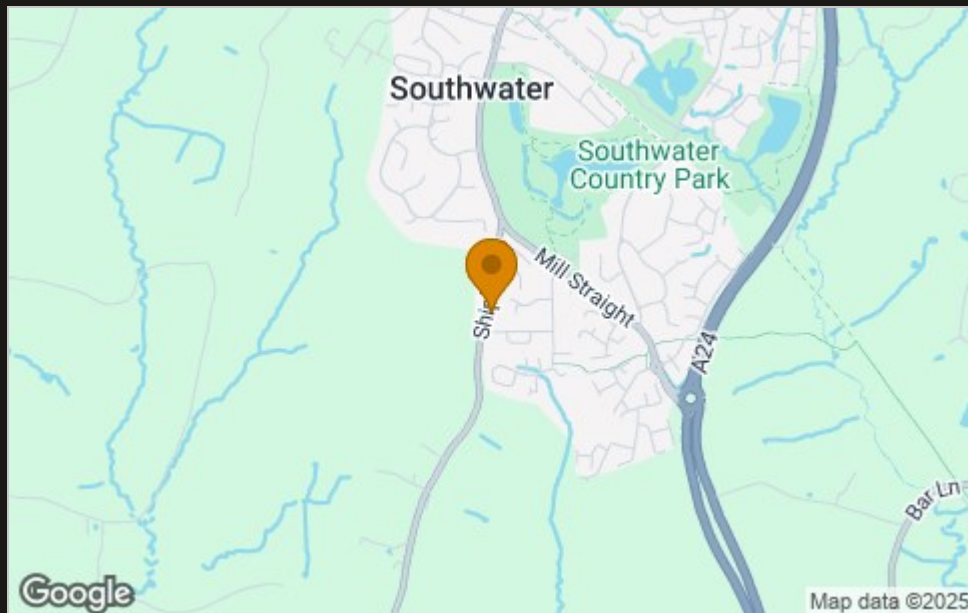

Please contact our Horsham Office
on 01403 597595 if you wish to arrange a viewing appointment for this property
or require further information.

These particulars, whilst believed to be accurate are set out as a general outline only for guidance and do not constitute any part of an offer or contract. Intending purchasers should not rely on them as statements of representation of fact, but must satisfy themselves by inspection or otherwise as to their accuracy. No person in this firm's employment has the authority to make or give any representation or warranty in respect of the property.

To **GET A FREE VALUATION** Call us on: **01403 597595**
or email us at: **info@homedin.co.uk**

Energy Efficiency Rating		Current	Potential
<p><i>Very energy efficient - lower running costs</i></p> <p>(92 plus) A</p> <p>(81-91) B</p> <p>(69-80) C</p> <p>(55-68) D</p> <p>(39-54) E</p> <p>(21-38) F</p> <p>(1-20) G</p> <p><i>Not energy efficient - higher running costs</i></p>			
England & Wales		EU Directive 2002/91/EC	
Environmental Impact (CO ₂) Rating			
		Current	Potential
<p><i>Very environmentally friendly - lower CO₂ emissions</i></p> <p>(92 plus) A</p> <p>(81-91) B</p> <p>(69-80) C</p> <p>(55-68) D</p> <p>(39-54) E</p> <p>(21-38) F</p> <p>(1-20) G</p> <p><i>Not environmentally friendly - higher CO₂ emissions</i></p>			
England & Wales		EU Directive 2002/91/EC	